MAKE FRIENDS OF YOUR CREDITORS, BUT DON'T MAKE CREDITORS OF YOUR FRIENDS.

The BETHEL OXFORD COUNTY CITIZEN

THE BETHEL NEWS, 1895 | THE RUMFORD CITIZEN, 1906

Volume XLVI—Number 3 | BETHEL, MAINE, THURSDAY, JANUARY 18, 1940 | Single Copy—FIVE CENTS

MRS. FRANK STEVENS BURNED —NOW IN HOSPITAL

Mrs. Frank Stevens of South Bethel was rushed by ambulance to the C. M. G. Hospital at Lewiston this Thursday morning. She suffered serious body burns when her clothing became ignited while starting a fire.

BETHEL LODGE, F. & A. M., INSTALLATION

Bethel Lodge, No. 97, F. and A. M., held its installation of officers last Thursday evening with Andrew J. Eastman, District Deputy Grand Master, of South Paris as installing officer. He was assisted by James Mason of South Paris, Clarence Perham of Bryant Pond, and Eugene Van Den Kerckhoven of Bethel.

Officers who have been appointed since election are: Chaplain, Eugene Van Den Kerckhoven; Marshal, Clarence Hall; Senior Steward, William Hastings; Junior Steward, Elmer Bennett; Tyler, Herman Mason; Janitor, Elmer Bean.

An oyster stew supper was served after the meeting.

DEPUTY COLLECTOR TO ASSIST INCOME TAX PAYERS

R. J. Dutil, Deputy Collector of the Treasury Department will be at the Bethel National Bank on Feb. 8 and 9 to assist those who are required by law to file federal income tax returns. There is no charge for this service.

THE OXFORD COUNTY UNITED PARISH NOTES

THE PAST WEEK:

On Saturday, the 13th, the Pilgrim Fellowship Council met at the North Waterford Parsonage. In the absence of the president, the vice-president, Miss Harriet Grover, presided. Plans were laid for the next All-Parish party and for the next monthly Union meeting to be held in Lovell, February the 4th.

On Monday the East Stoneham Young Adults were scheduled to meet with Miss Gertrude McKeen and in Lovell the Men's Club planned to meet.

For Tuesday, the 16th, the North Waterford community was planning a benefit supper and pound party for the Morris family; the same evening the North Lovell School house service was planned.

Wednesday evening the Waterford Church cabinet was to meet and Thursday evening the East Stoneham Teacher's were meeting with Miss Harriet Grover. While in Lovell the Adults were meeting with Gus and Dorothy Heim, with Francis Eastman and Vernona Millikan leading the discussion.

THE COMING WEEK:

Friday evening there will be a Circle supper, a pound party and choir rehearsal at the Lovell Church.

Sunday, the 21st, the East Stoneham Pilgrim Fellowship are sponsoring a Go-to-Church Sunday with the young people assisting in the service.

Monday is Outing Club.

Tuesday the North Lovell School House service at 7 P. M.

Thursday, the 25th, is the date for the regular East Stoneham Circle supper.

On Friday, the 26, the Pilgrim Fellowship is planning an All Parish party.

A Cub plane, piloted by John E. West of Berlin, made an emergency landing at West Bethel about 3.30 Wednesday afternoon. Equipped with wheels, the plane's propellor was bent as the snow and crust prevented good landing. Skiis and a new propellor were brought from Berlin and Mr. West returned home with the plane in the evening.

LOCAL FINNISH FUND WILL BE NEARLY $100

Sunday, Jan. 21, is the last day of the local drive for Finnish Relief, but contributions may be made at any time through the office of the Citizen.

The total amount received at the Citizen office to date is $88.82. Of this amount $81.72 has been collected by the Boy Scouts.

The amount collected by each Boy Scout and the percentage of persons contacted who have contributed are given below:

Scouts	~~Streets~~	%	Amt.
McAlister & Hutchinson	Upper Main	28.3	$11.00
Enman	Common and Mill Hill	9.5	4.00
Swains & Anderson	Skillingston	57.1	3.60
Littlefield	Railroad	45.4	4.25
Conner	Mason	47	2.90
Davis	High, Elm, Summer	86.3	16.80
Bryant	Mechanic	25	1.60
Robertson	Park	27.5	6.25
LeClair	Paradise, Broad and Upper Church	47.5	11.90
Godwin	Mayville	40	2.65
Little	Lower Main	56.5	6.50
Buck	Middle Intervale	72.5	1.10
Greenleaf	Chapman and Vernon	35.4	5.32
Lyon	Clark and Lower Church,	36.3	1.85

A statement showing the total amount collected will appear in next week's Citizen.

GOULD DEFEATS BRIDGTON IN FIRST WINTER SPORTS MEET

The Gould winter sports team met with unusual success in their first meet of the year Wednesday defeating Bridgton Academy 23½—2½. Only two events, the Downhill and Slalom, were held, owing to snow conditions.

The following is a summary:

Slalom (two runs, best time)

1.	E. Brown	G	24.6
2.	Runyon	G	26.4
3.	Baker	G	26.6
4.	Sampson	B	26.6
5.	Cummings	G	27.6
6.	Bull	G	27.8
7.	Allen	B	32.4
8.	Flynt	B	34.6

Downhill (two runs, time added)

1.	Baker	G	19.6	18.4—38.0
2.	Cummings	G	19.6	19.6—39.2
3.	E. Brown	G	20.6	20.4—41.0
4.	Sampson	B	21.2	21.4—42.6
5.	Runyon	G	22.0	20.6—42.6
6	Bull	G	22.2	20.6—42.8
7.	Flynt	B	23.2	22.0—45.2
8.	Allen	B	29.6	23.0—52.6
9.	Bartlett	G	34.6	22.6—57.2
10.	Haley	G	28.0	31.6—59.6

The Gould team travels to Hebron Saturday to meet the "Big Green" on their own course. This is the first meeting of these two teams and much interest is being shown in the outcome.

The remainder of the schedule is as follows:

Jan. 27 Bridgton Academy at Pleasant Mountain
31 (open)
Feb. 3 County Meet at Norway
7 (open)
14 Hebron Academy (here)
17 YMCA Winter Carnival
20 (open)
24 Waterford Carnival

NOTICE

To avoid the possibility of an accident during snow removal the public are urged not to park their cars longer than necessary in the streets, especially at night and during storms.

Road Commissioner

COUNTY DEVELOPMENT COMM. ADOPTS BY-LAWS

By-laws of the new Oxford Hills Development Commission were accepted at a meeting of the group held at South Paris Sunday night.

Several committees were appointed, and it was emphasized that any town in Oxford County and towns surrounding the county were free to affiliate with the development commission, that any resident of the towns may attend meetings, but that at least 50 per cent of the towns must be represented at meetings to have desired legislation passed.

The annual meeting of the group is to come in November according to the explanation of the by-laws given by President Arthur Walker of Oxford.

Committees appointed included: Financial—Kenneth Wiles, Norway; Stanley Perham, West Paris; Hubert Westfall, Bethel. Publications—Principal R. L. Hunt, Hebron Academy; Clarence Morton, Canton. Distribution—Phil Marx, South Paris; Frank Richardson, Rumford; Walter Gray, South Paris; Earl Brown, Waterford. Publicity—Jack Quinn, Oxford; Harry A. Packard, South Paris.

Three members of the Chisholm Skiing and Outing Club of Rumford were present, and President Reider Christiansen and Charles Claypool spoke. Others making suggestions were R. L. Hunt, Walter Gray, Clarence Morton, Stanley Perham, Alden Chase of Bryant Pond, J. E. French of Augusta, L. A. Cummings of Manchester, N. H., T. W. Goad, Donald McKay of Portland and Ray Mills of Auburn.

The officers and publication committee were guests of Principal R. L. Hunt of Hebron Academy Tuesday evening. The purpose of the meeting was to meet with Everett F. Greaton, Executive Secretary of the Maine Development Commission, who outlined for the committee the most efficient approach toward the publication and distribution of the 30,000 regional booklets which the Regional Commission intends to publish.

Mr. Greaton has placed the entire facilities of the Maine Development Commission at the disposal of the local commission. The creating and publishing of the booklet has been assigned to Frank E. Richardson of the Canton Press, who is to start work immediately. Members of the publication committee and officers attending were, besides Mr. Hunt and Mr. Greaton: Clarence Morton, South Paris; Hubert Westfall, Bethel; Kenneth Wiles and Robert W. Goodwin, Norway; Stanley I. Perham, West Paris, and Mr. Richardson.

TWO UNDEFEATED TEAMS MEET AT SO. PARIS FRIDAY

The classic game of the season is scheduled for South Paris High School next Friday when two undefeated teams meet in a game that means much toward the winning of the Western Maine Conference Title. Gould-South Paris games are always clean, fast encounters with plenty of excitement but this particular one should be the real drawing card of them all. The Paris team boasts two victories over Fryeburg Academy, one each over Mexico, Norway, and Mechanic Falls. The Academy Quintet have under their belt two victories over Oxford and one over Gorham, N. H., Fryeburg Academy, and Norway.

The outcome of the game is a toss-up with the Paris boys having the advantage of playing on the home floor and a slightly better defensive record. The Gould quint, however, has the edge in the scoring punch. The advantages either way are slight and the outcome may be in doubt until the final whistle blows.

GOULD DEFEATS OXFORD 53–24

For the first time Gould won a decisive victory on the Oxford floor. In past years the local quintet has won a number of games but never by more than five points. However, the team last Friday, playing an improved brand of ball, had no trouble in downing their Oxford rivals. The game started fast and close for the first four minutes but then the victors came to life and took a 15 to 8 lead as the period ended. The second period was a duplication of the last few minutes of the first stanza with Gould scoring 15 points to Oxford's 3, leaving the score at half time 30-11.

In the last half the losers put up a game fight but the Gould team coasted to an easy 53-24 victory. Palmer and Wentzel each scored 19 points to lead the local team, while Delano, Oxford center, collected 11 for his team.

GOULD (53)			
Wentzel, rf	8	3	19
Wheeler, rf	0	0	0
Swan, lf	2	1	5
Young, lf	0	1	1
Palmer, c	9	1	19
Blanchard, c	1	0	2
Tucker, rg	1	0	2
Amato, rg	0	0	0
Hutchins, lg	2	1	5
Brown, lg	0	0	0
	23	7	53

OXFORD (24)			
Martin, rf	2	0	4
Hannaford, lf	0	0	0
Delano, c	5	1	11
Pulkinnen, rg	2	2	6
Belanger, lg	0	3	3
	9	6	24

By periods:

G. A.	15	30	39	53
Oxford	8	11	18	24

Time: 4 eights. Referee: Hatfield

BETHEL AND VICINITY

Mrs. Viola Lord is ill with tonsilitis.

Mrs. Jennie Brown of Norway spent the week-end with friends in town.

Keep the date at the Congregational Sunday School Supper. February 22. adv.

Mrs. Marion Whitman of Norway visited Mrs. John Meserve a few days recently.

Mrs. Andrew Cale of Berlin, N. H., spent a few days this week with Mrs. Fred Hamlin.

Mrs. Marion Spinney went to the St. Louis Hospital at Berlin last Thursday for treatment.

Mrs. Laura Roberts of China is spending a few weeks with her sister, Mrs. Fannie Carter.

NONE HURT IN COLLISION

A Plymouth coupe driven by Robert A. Whitman and an Oakland truck driven by Warren G. Smith collided at the junction of Broad and Main Streets at 4.40 last Saturday afternoon. The Whitman car Streets and the Smith car was gowas going up Church and Broad ing from Rowe's store toward Main Street. Lights, radiators and fenders of both cars were damaged, but the occupants of both cars were uninjured.

MOTORISTS

may secure 1940 Number Plates and Licenses at a TEMPORARY

REGISTRATION OFFICE

at the Town Clerk's Office

BETHEL

Monday-Tuesday, JAN. 22-23

H. H. MORTON RECOVERING FROM TRUCK ACCIDENT

Herbert H. Morton of North Newry is making a good recovery from head and shoulder injuries received Sunday when his truck, loaded with wood, left the road near the home of Robert Davis in North Newry. The door of the truck opened and Mr. Morton was thrown out as the load came forward onto him. His grandson, Francis Vail Jr., who was with him, was uninjured, and the truck was not damaged.

Mr. Morton was taken to his home, where his daughter, Mrs. Daisy Reed, R. N., of Rumford is caring for him.

THE WEATHER

About nine inches of snow fell Sunday and Monday, followed by rain. Many schools were not opened until Tuesday morning as a result. The storm was followed by below zero temperatures, and Wednesday the thermometer hung at or below zero all day with a wind to make it more noticeable. Locally at least this Thursday morning is some 10 or 15 degrees warmer than yesterday.

GIRL SCOUTS

The Girl Scouts held a meeting Friday afternoon at the home of their Captain, Mrs. Mabel O'Brien. After the meeting a buffet supper was enjoyed, followed by skating. Several Scouts worked on the Winter Sports Badge. Lillian Coburn, Peggy Hanscom, Alice Pierce and Patsy O'Brien received Patrol Leader chevrons. Mary Lou Chapman, Beatrice Forbes, Marcia Smith and Barbara Browne received Patrol Seconds chevrons. The following badges were awarded: Marcia Smith, Troop Scribe and Musician's badges; Peggy Hanscom, Wild Plant Finder and Land Animal Finder badges; Priscilla Carver, Troop Treasurer, Design, and Life Saver's badges.

Mr. and Mrs. O. B. George, formerly of Bethel, are in charge of the cafeteria at the Eastern Slope Inn.

E. E. Whitney returned last Thursday from the St. Louis Hospital, Berlin, where he had been a patient.

Howard Hunt, who was employed in the Bethel Inn office for some time, is now night clerk at the Eastern Slope Inn.

Clarence Judkins, who is spending the winter in St. Petersburg, Fla., is in a hospital there recovering from a serious operation.

George Taylor and Jack Smith of New London, Conn., spent the week-end with Mr. and Mrs. G. N. Sanborn. Mrs. Taylor returned home with Mr. Taylor.

Electric service was interrupted from two to six o'clock Sunday morning while connections were made to the new high tension line between South Paris and West Paris.

Mrs. Stanley Wentzell is spending two weeks with Mr. Wentzell at Kennebago, where he has employment. Mrs. Carroll Wentzell of Gorham, N. H., staying at her home here.

Stanley Gallant received a painful head injury this Thursday morning while running a wood sawing machine, when he was hit by a flying stick. Several stitches were taken.

Miss Esther Williamson of Upton visited her grandmother, Mrs. F. I. French, Sunday. True Durkee, Richard Williamson and Clarence DeLong, also of Upton, were supper guests of Mr. and Mrs. French

People and Spots in the Late News

QUEEN OF BATH . . . Hailed by retinue of "Saturday Knights," Miss Eleanor Schramm reigned in robe of koroseal shower curtains, toothbrush-studded crown, back-brush sceptre and other accessories as Queen of The Bath at Chicago Merchandise Mart's house furnishings exposition.

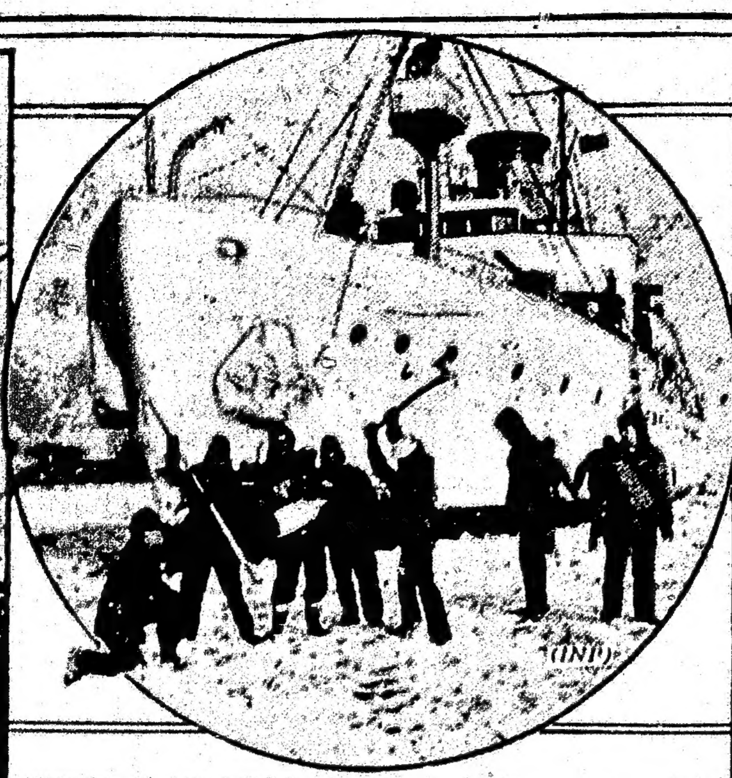

HOVE TO IN HUDSON . . . One of most extended cold spells of recent years has brought river traffic to a halt on the Hudson. Here crew of Coast Guard cutter Comanche chops ice near Saugerties, N. Y., to find it from 8 to 18 inches thick.

BERETS ARE BACK... Soft beret-type hats are smart this season in Hollywood. Here film beauty Judith Barrett wears one of flattering beige, tied with thin veil of beige chiffon and pierced by spear of gold with arrow-tipped ends.

ECONOMY EXPONENT . . . Mayor Harry W Baals of Fort Wayne, Ind , takes bow as his city's achievements in municipal economy are praised by National Consumers Tax Commission whose units are making studies in 5,000 communities Tax reduction drive of NCTC has 1940 goal [illegible] tter and cheaper [illegible] nments.

FINNS IN WHITE . . . Nearly as invisible and as swift as avenging ghosts are these ski-mounted troops of Finland, given much of credit for repulsing of Russian invaders. Under flowing white robes are heavy knapsacks for carrying concentrated food and heavy blankets much needed for Arctic campaigning.

CROSSBOW, 1940 STYLE . . . George F. Snell, jr., Harvard student, shown with powerful crossbow he made after research on medieval weapons, and which he uses in deer hunting. Stock is black walnut, like that of a shotgun; 20-inch leaf of auto spring serves as bow; cocking device was carved from billiard ball, and string made from 40 strands of shoemaker's twine.

WEST PARIS

An orchestra, clarinets, Sherman Cole and Emery Flavin, violins, Ruth McKeen and Pastor Libby with Phyllis Flavin and Doris Libby at the piano, assisted with the evening service at the Chapel last Sunday. Sherman Cole has been playing with the Church choir for two Sundays past. Dale Emery (6) led in singing one song in Sunday School, singing the first verse and chorus through alone of "Bring Them In." He is a little chap but he has a strong, true voice. He is the young son of Mr. and Mrs. Carl Emery.

Fred Waterhouse is very ill with threatened pneumonia. Tuesday he was a little better. He had pneumonia last year and was very sick.

The Fellowship Class met with their S. S. teacher, Mrs. Libby, Monday night. They are the young ladies class in the United Parish church.

The new dial system telephones have been installed for a number of subscribers.

Mr and Mrs. Lester Pence and Mr. and Mrs. E. J. Mann are attending the wood turning convention in Boston this week.

George Jackson is very sick. He was taken suddenly ill last Sunday.

Miss Ruth Tucker was hostess Friday afternoon to the Bates Literary Club. Those taking part on the program were Mrs. Beatrice Dyment, Mrs. Mabel Mann and Miss Ruth Tucker.

Wallace Noyes is able to be back to work after a few days sickness.

Mr. and Mrs. Palmer, Fannie Haines, Phila Mayhew, Alanson Cummings and Mr. and Mrs. J. Barrett were among those attending the American Legion card party in Locke Mills last Friday evening.

Mr and Mrs. A. R. Cummings were in Auburn Tuesday to attend a district meeting of the American Legion Auxiliary.

C. J. Cummings is working at South Paris.

Mrs. Ida Hadley, who has been ill several weeks, is around the house now and slowly gaining.

Hartson Welch is gaining.

Mrs Jennie B. Dunham who has been suffering from a chest cold is much improved.

GOOD WILL SOCIETY

The Good Will Society met Thursday at the home of Rev. Eleanor B. Forbes. Fifteen members enjoyed a bountiful dinner. The officers were re-elected as follows:

President—Mrs. Mildred Davis
Vice Pres—Mrs. Inez M. Emery
Secretary—Mrs. H. R. Tuell
Treasurer—Mrs. Mabel A. Mann

Two new members joined the society.

Oriental Cream
GOURAUD
The cream to use before the evening dance. No rubbing off—no touching up. A trial will convince.

STANLEY EMIL HEIKKINEN

Funeral services for Stanley Emil Heikkinen, son of Emil and Marvel Swift Heikkinen, were held Friday afternoon from the I. W. Andrews and Son Funeral Home, Rev. Eleanor B. Forbes officiating. The remains were placed in Wayside receiving tomb for burial in the spring in the family lot at Pleasant Valley Cemetery. Those attending from out of town were Mr. and Mrs. Elmer Thurlow, George Boutelle and Otto Kilponen of South Paris.

GRANITE LODGE

Granite Lodge, No. 182, F. & A. M., will hold a stated communication Monday, January 22, at which time an exemplification of work in the M. M. Degree will be given for inspection purposes. An official visit will be made by Andrew J. Eastman, District Deputy Grand Master of the 16th Masonic District as inspecting officer. A supper will be served by Granite Chapter, O. E. S. at 6:30.

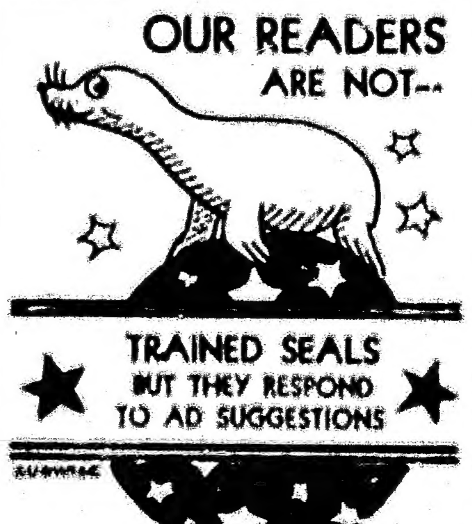

WEST PARIS D. OF U. V. ELECT OFFICERS

The Daughters of Union Veterans held their annual meeting on Monday evening and the following officers were elected:

President—Ruth McKeen
Sr. Vice. Pres.—Dorothy Doughty
Jr. Vice Pres.—Lettie Ellingwood
Chaplain—Laura Flavin
Treas.—Emma Hollis
Council No. 1—Helen Smith
Council No. 2—Mildred Davis
Council No. 3—Eva Lane
Patriotic Instructor—Fannie Cummings
Secretary—Della Penley
Press Correspondent—Della Penley
Guide—Phila Mayhew
Guard—Mildred Davis
Ass't Guard—Ruth Tucker
Musician—Mona Cole
Color Bearer No. 1—Helen Smith
Color Bearer No. 2—Eva Lane
Color Bearer No. 3—Fannie Cummings
Color Bearer No. 4—Thelma Edmunds

The officers will be installed Feb. 5 and Mrs. Eva Lane will be the installing officer. There will be a six o'clock supper preceding the meeting. The last regular meeting was held Monday evening, January 15.

GRANITE CHAPTER, O. E. S. ELECTION

The stated meeting of Granite Chapter, Order of Eastern Star was held Thursday evening with a very good attendance. The annual reports by the various officers were read. Election of officers for the coming year are as follows:

Worthy Matron—Mrs. Ivy Dunham
Worthy Patron—Elmer Ingalls
Associate Matron—Mrs. Gertrude Stone
Associate Patron—Lester Penley
Sec.—Mrs. Alice Y. Haines
Treas.—Mrs. Agnes Peabo
Conductress—Mrs. Jessie Abbott
Asso. Conductress—Mrs. Fannie Cummings

There has been a communication from Mechanic Falls Chapter inviting Worthy Matron Annette Gibson to act as Secretary at their guest officers night, Jan. 24. At the close of the meeting a buffet lunch was enjoyed and a social hour followed.

TYPEWRITERS
NEW AND USED MACHINES
Remington - Royal - Underwood
Supplies - Repairs - Service
THE CITIZEN OFFICE

BRYANT'S MARKET

—FRIDAY-SATURDAY—

Boneless POT ROAST	lb. 23c
PURE LARD	2 lbs. 17c
PREMIUM DAISIES	lb, 29c
Sweet Juicy TANGERINES	doz. 15c

——Buy Them by the Bag——

ORANGES	8 lb. Mesh Bag 29c
GRAPEFRUIT	10 lb. Mesh Bag 37c
Golden Rod Plain Chocolates	lb. 15c; 2 lbs. 25c
Boneless HERRING	½ lb. 8c
S & P BLACK PEPPER	3 oz. 7c
P & G SOAP	4 bars 15c
Much More—Golden Bantam CORN Maine Pack	3 cans 23c
Much More Brand PEAS	2 No. 2 cans 19c
Much More Brand TOMATOES	4 No. 2 cans 25c
IGA PURE VANILLA	2 oz. bot. 21c
Golden Rod Brand Imitation VANILLA	8 oz. 23c

I.G.A. STORES

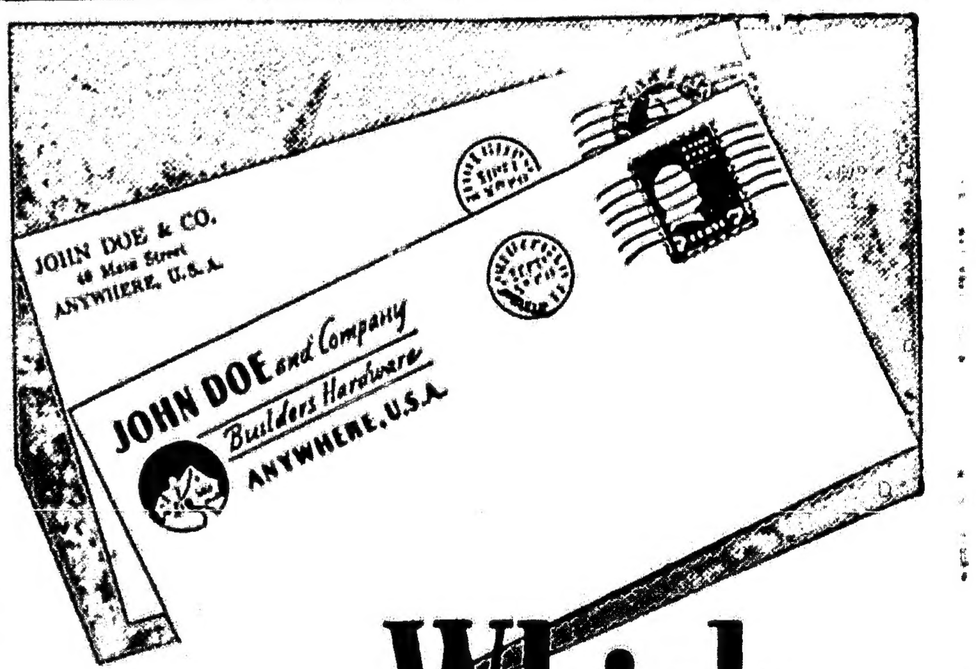

Which is more impressive?

First impressions count. Good, bad or indifferent, they're hard to change. So it pays to make *good* first impressions.

Each envelope is your personal messenger, classified instantly by the appearance of your name in the corner. Which is more impressive—three lines of black type on a government stamped envelope, or a "private" envelope with an attractive design that ties in with your letterhead?

Let us figure on your next envelope order and submit some "corner card" ideas. We may be able to save you some money, too.

The CITIZEN, Printers

AMERICAN LEGION AUXILIARY NEWS

GEORGE A. MUNDT UNIT

One of the busiest meetings of the year, of the American Legion Auxiliary, took place Jan. 11 at the home of Alta Meserve. Each member sewed on layettes from a bolt of flannel recently donated by the Red Cross. It was voted to purchase enough heavy flannel of pink and blue for six baby blankets, also enough more flannel to complete three layettes. These, when finished, will be placed in the hands of the welfare chairman.

The Auxiliary contributed to the following causes: Finnish Relief fund, Infantile Paralysis fund, State Rehabilitation chairman, to be used for the veterans at Togus Hospital. Money was also sent to Opportunity Farm for prizes, to be awarded to three boys at graduation, on good "citizenship."

Marjorie McAlister was appointed to act as an Auxiliary representative on the Girl Scout committee, which this organization is sponsoring. The Girl Scouts are to have the use of the Legion rooms for their meetings and to hold their annual card party, the date to be set by Troop Captain Mabel O. O'Brien.

Marjorie McAlister and Alta Meserve, Auxiliary members, assisted state district nurse, Mrs. Ruth Hopkins, and Doctors Brown and Wilson in a clinic recently held at the Methodist Church. Fourteen babies were weighed and examined.

Olive Lurvey was appointed chairman for the next Chamber of Commerce supper to be held Feb. 6.

Plans are already under way to entertain the second district council of the American Legion Auxiliary at some near future date.

The National News is to be placed in the public library and to be sent to the Unit Americanism chairman, Mrs. Carrie French. Just a word of praise is due Mrs. French for her faithful co-operation in carrying out the Unit's Americanism program. Much consideration is given the patriotic holidays which are near at hand. Mrs. French is serving her Unit for the third consecutive year as Americanism chairman, Chaplain, and installing officer. She is a gold star mother and has been president of our Unit. The Auxiliary is proud to have her as an active member of our spendid organization.

The welfare chairman, Mrs. Frances Bennett, reports her good work is now in full swing and that many needy calls have been answered daily.

L. Adeline Fish, sick committee chairman, reports five baskets of fruit recently sent to "shut-ins" who are near and dear to some Auxiliary member.

The Legion has given the P. T. A. the use of their rooms to conduct a series of card parties. The Auxiliary voted to allow the P. T. A. the use of their dishes, cards and card tables during this series.

The Auxiliary voted to hold their meetings in private homes during the winter months, except for some "holiday celebration." The next meeting will be held at the home of Marjorie McAlister, Jan. 25.

JACKSON—SILVER UNIT NO. 68

This Unit was represented at the Second District meeting in Auburn Tuesday, Jan. 9, by Junior Past President Fannie Cummings and Mrs. Flora Cummings. Comrade A. Cummings acted as chauffeur for the ladies, who were accompanied by Mrs. Frances Maxim of the South Paris Unit.

The Post had a very successful whist party at the Legion Home last Friday eve, with eight tables at play. High scores were won by Elmer Palmer of West Paris and Gertrude Redman of Bryant Pond. Consolation prizes went to Doris Lawrence and Lewis Cole. Refreshments of sandwiches, doughnuts, cheese and coffee were served. The committee, J. Barrett, R. Morgan and O. Sprague, announce another card party for Jan. 26, with the same good time.

Don't forget the regular meetings of both the Post and Unit Friday evening, Jan. 19; the January birthdays entertaining.

Comrades Orin Sprague, Conrad Lamb and Alanson Cummings attended the Oxford County Council meeting at South Paris Tuesday evening. Col. Quinn of Portland, the Veterans' Graves Registration Officer, was the speaker. Note—Anyone knowing of any unmarked veterans' graves (of any war), please notify the American Legion.

NEWRY CORNER

Ernest Holt and assistants installed the officers of Pleasant Valley Grange at West Bethel Tuesday evening, Jan. 9.

Mr. and Mrs. Livingstone and Mrs. Feindel of Berlin were in town during the week-end.

William Marquis has employment at Errol, N. H.

The Farm Bureau meeting, scheduled to be held Jan. 20, has been changed to Feb. 9.

A Circle Supper was held at the home of H. H. Morton Saturday evening.

Mr. and Mrs. Bedford Corey, who have been in New York for some time, called at E. G. Warren's Friday afternoon enroute to Dixfield.

Josephine Smith spent the week end at Chester Chapman's.

The Farm Bureau Library books arrived last week at the home of Mrs. Frances Davis, who is acting librarian.

The Grange meeting to be held Saturday, January 20 will be held at the home of Percy Brinck.

Miss Elizabeth Hastings of Washington, D. C. is spending some time at the Hastings Farm.

Mr. and Mrs. Clarence Enman and baby were making calls in this vicinity Sunday.

LOCKE MILLS

Mrs. George Lister was a guest Friday at Robert Hastings' at East Bethel.

Elias Roberts is confined to the house by illness.

Mrs. Silas Kenniston and daughter Edith of West Paris visited Wednesday with her parents, Mr. and Mrs. Elmer Fiske.

Miss Caroline Wight of Bethel visited over the week-end with Jean Tirrell.

GROVER HILL

Mrs. Clayton Mills and children from Bethel were the guests of Mrs. M. F. Tyler one day last week.

Mrs. Walter Brown has been ill with an infected throat.

Mr. and Mrs. B. S. Tyler from East Bethel were at C. L. Whitman's, Sunday.

M. A. Jordan and son-in-law, Clarence Meserve, from Mechanic Falls were at Maurice Tyler's last Wednesday evening.

The first heavy snowstorm brought the big tractor over our road January 15th.

Burton Abbott was in Norway Saturday.

Frank Abbott from Skillingston was a dinner guest of Mr. and Mrs. Burton Abbott Sunday.

Mr. and Mrs. Ernest Mundt and daughter, Neva, From Westbrook with Mr. and Mrs. Potter from Island Pond, and Marie L. Mills from Bethel visited with Mr. and Mrs. F. A. Mundt recently.

Mrs. Mundt is hooking her seventh rug this winter.

THESE MUTUAL SAVINGS BANKS HAVE MONEY READY TO LOAN ON MAINE REAL ESTATE

Reasonable applications for mortgage loans on Maine Real Estate will receive favorable consideration at your nearest Mutual Savings Bank.

With wide experience in real estate mortgages, and with expert knowledge of real estate values, your Mutual Savings Bank can help you with your mortgage problem.

Eleven thousand six hundred Maine people have been granted mortgage loans totaling $27,816,127 by the Mutual Savings Banks of Maine.

Borrow with Confidence — MUTUAL SAVINGS BANKS STABILITY OF MAINE — Build in Maine

Savings Banks Association of Maine

Androscoggin County Savings Bank, Lewiston
Peoples Savings Bank, Lewiston
Auburn Savings Bank
Mechanics Savings Bank, Auburn
Augusta Savings Bank
Kennebec Savings Bank Augusta
Bangor Savings Bank
Penobscot Savings Bank, Bangor
Bath Savings Institution
Bethel Savings Bank
Biddeford Savings Bank
York County Savings Bank, Biddeford
Saco-Biddeford Savings Institution, Saco
Brewer Savings Bank
Brunswick Savings Institution
Piscataquis Savings Bank, Dover-Foxcroft
Eastport Savings Bank
Franklin County Savings Bank, Farmington and Phillips
Gardiner Savings Institution
Gorham Savings Bank
Houlton Savings Bank
Kennebunk Savings Bank
Machias Savings Bank
Norway Savings Bank
South Paris Savings Bank
Maine Savings Bank, Portland
Portland Savings Bank
Rockland Savings Bank
Sanford Institution for Savings
Skowhegan Savings Bank
Waterville Savings Bank

These Are All MUTUAL Savings Banks

BE WISE!

CHECK YOUR EYES!!

EYE GLASSES THAT ARE GUARANTEED TO FIT

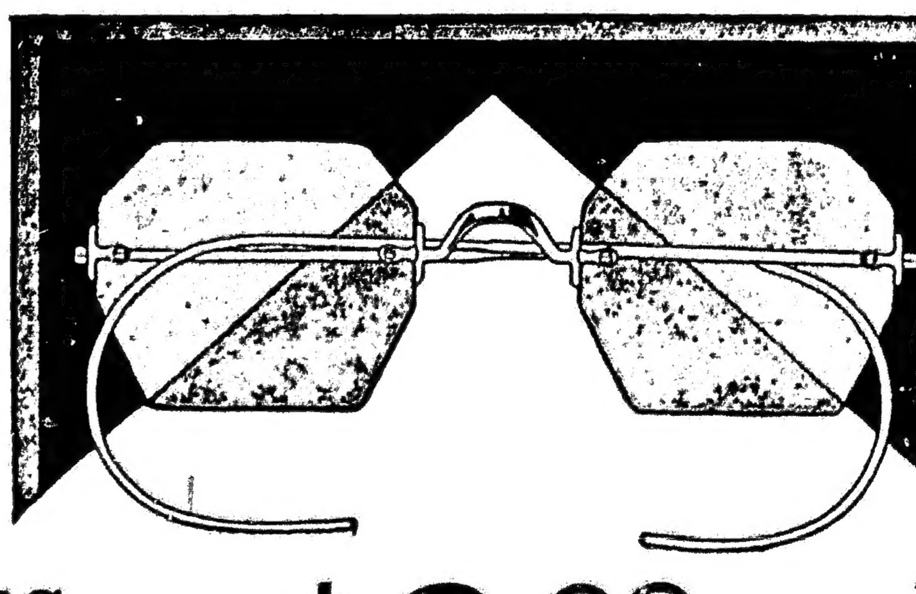

AS LOW AS $6.00 PAY only 50c A WEEK

(NO EXTRA CHARGE FOR CREDIT)

BEST

JEWELERS - OPTICIANS

84 Congress Street, Rumford, Maine

"Nothing But The Best at BEST"

SAVE TIME By Buying ALL Your Food Supplies at CLOVER FARM STORES

CLOVER FARM—Thick Meated
PRUNES 2 lb. pkg. 15c
CLOVER FARM—Clean and Fancy
SPINACH No. 2½ can 15c
CLOVER FARM—All Purpose
FLOUR 24½ lb. bag 97c
CLOVER FARM
PASTRY FLOUR 5 lb. bag 23c
CLOVER FARM—Whole All Green
ASPARAGUS No. 2 can 27c
NATURAL—Big 46 oz. can
GRAPEFRUIT Juice can 15c
RINSO 2 lge. pkgs. 39c
LIFEBUOY SOAP 3 bars 17c
IVORY SOAP 2 lge. bars 17c, med. bar 5c
GLENDALE—Golden Bantam
CORN No. 2 can 10c
CLOVER FARM Fancy Small Sweet
PEAS 2 No. 2 cans 33c
CLOVER FARM
PEANUT BUTTER lb. jar 15c
CLOVER FARM
ROLLED OATS 48 oz. 18c

– FRI.-SAT. SPECIALS –

STEAK Top Round lb. 27c
FRESH GROUND—TASTY
HAMBURG lb. 15c & 19c
ARMOUR'S STAR PURE PORK
SAUSAGE lb. 25c
STAR SMOKED—SHORT SHANK
SHOULDERS lb. 14c
TEXAS SEEDLESS
GRAPEFRUIT 6 for 23c
FANCY JUICY FLORIDA
ORANGES 2 doz. 29c
YORK STATE
ONIONS 3 lbs. 10c

P. R. BURNS

THE OXFORD COUNTY CITIZEN
PUBLISHED THURSDAYS AT BETHEL, MAINE
CARL L. BROWN, Publisher
Telephone 100

Entered as second class matter, May 7, 1908, at the post office at Bethel, Maine.

Card of Thanks, 75c. Resolutions of Respect, $1.00. Reading notices in town items, 10c per line.

Single copies of the Citizen are on sale at the Citizen office and also by

W. E. Bosserman,	Bethel
John A. Rubino,	Bethel
Glendon McAllister,	Bethel
Lendall Nevens,	Bethel
Maurice Kendall,	West Bethel
Chase's,	Bryant Pond
Errold O. Donahue, Jr.,	Gilead
Judkins' Store,	Upton
Roy Lurvey,	Locke Mills
Mrs. S. T. White,	West Paris

Any article or letter intended for publication in the Citizen must bear the signature and address of the author and be written on only one side of the paper. We reserve the right to exclude or publish contributions in part.

Subscription rate $2.00 per year; Three years for $5.00. Single copies 5c.

THURSDAY, JANUARY 18, 1940

40 YEARS AGO in the NEWS

Jan. 17, 1900

Eben S. Kilborn has sold his Benson store property to Fred N. Jordan of Pownal.—Bert Brown of Bethel has bargained for the Isaac Morrill farm in Albany and moved to the farm.—Alphonse Van Den Kerckhoven has purchased the Lyon farm on Grover Hill of Sewell J. Lyon.—J. U. Purington has purchased the Howard V. Chapman farm, so called, in Bethel.—Mrs. D. H. Verrill of Lewiston has purchased the E. F. Verrill farm on Chandler Hill in Bethel.

Newry Corner—Taking our corn to mill for grinding, we found it had not been in operation for three weeks; only once in the past : years has there been such a want of water.

UPTON

Many friends and relatives attended the funeral, Sunday afternoon, of Master Winfield West, 2 year old son of Mr. and Mrs. Gerald West, Errol, N. H. He died of poisoning by eating several high blood pressure pills.

The Boy Scouts met with their leader, Rev. John Manter, at the home of C. A. Judkins Tuesday evening.

GREENWOOD CENTER

Junior Martin is visiting with his mother, Mrs. Lawrence Towle, in Auburn at present.

Ray Martin was home over the week-end.

D. R. Cole plans to sell his span of horses and get a tractor.

Callers at Glenn Martin's recently were Mr. and Mrs. Colby Ring, Locke Mills, Mrs. Lottie Yates, Mrs. Bessie Ring and children of West Paris, Mr. and Mrs. Aino Kangas and son Arthur.

Mr. and Mrs. Leo Mills and son, Bryant Pond, and Teresa Coolidge, Locke Mills, called at R. L. Martin's recently.

William Bailey and Glenn Martin were at Forrest McDaniels' one night last week.

SCHOOL SAVINGS BANK
Week of Jan. 15, 1940

Grade	Savings Bank	Total	Per cent
I	$2.00	$2.55	53
II	4.00	2.70	65
III	3.00	2.10	50
IV	3.00	4.05	66
	$12.00	$11.70	
V	$2.00	$1.65	47.8
VI	2.00	3.25	65.6
VII		1.75	44
VIII	4.00	3.30	46.4
	$8.00	$9.95	

Fourth and Sixth Grades have banners.

PLENTY MORE TO DO

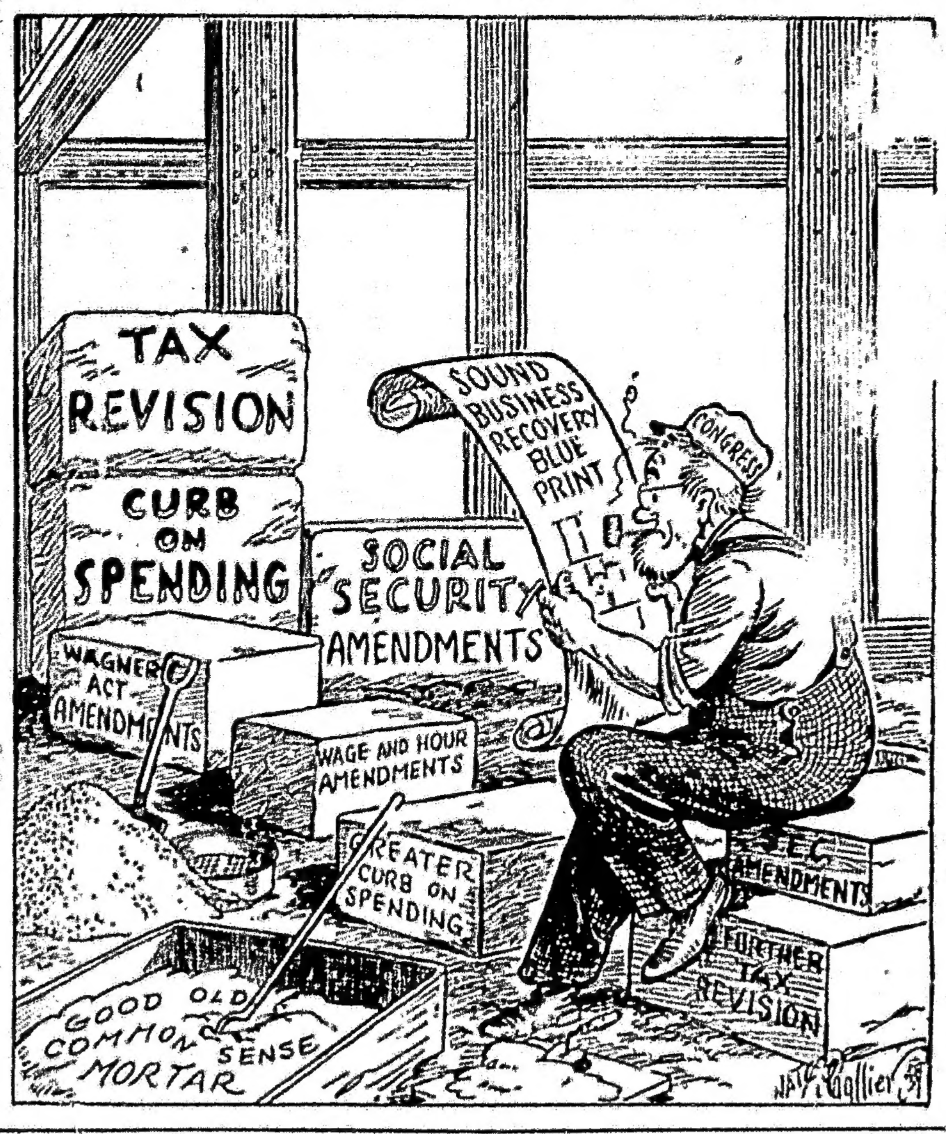

WEST BETHEL

Bertha Jodrey entertained several friends at bridge Tuesday afternoon.

Several people have driven wells and installed electric pumps in their homes.

Sara Saunders, who has been quite ill, is much improved.

Ruth Hutchinson, daughter of Mr. and Mrs. Hollis Hutchinson, has been ill with tonsilitis.

Joyce Abbott, who has been quite ill with a bad cold, is improving.

The dance to be given at the Grange Hall, Friday evening, Jan. 19 has been postponed.

The SNAPSHOT GUILD
MAKE SIMPLER PICTURES

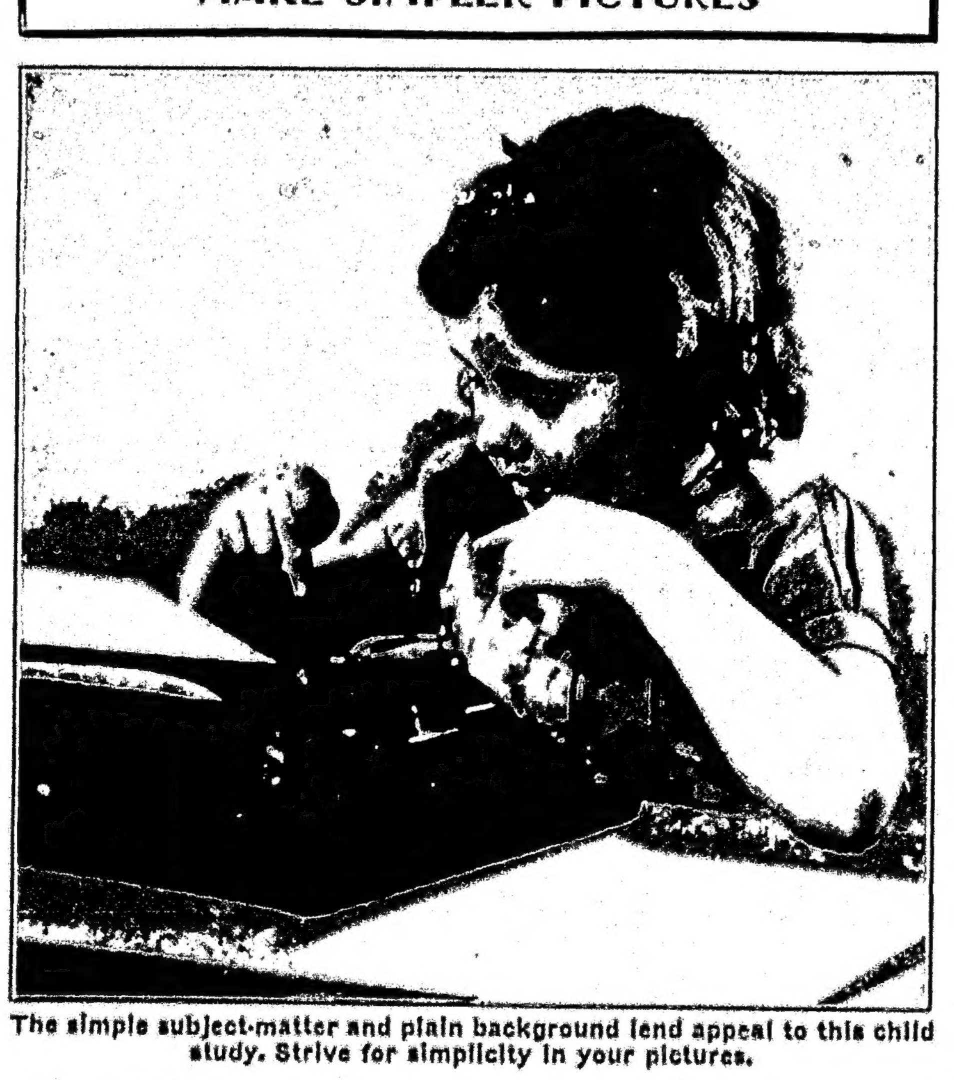

The simple subject-matter and plain background lend appeal to this child study. Strive for simplicity in your pictures.

SIMPLICITY is an outstanding feature of most good pictures. And an excess of detail—especially confused detail—is seen in most pictures that are not up to par.

Mark Twain once wrote: "As to the adjective; when in doubt, strike it out." That is a good rule for the camera user. When your'e in doubt about including some detail or omitting it—do the latter. It's a safer course.

Nearly every picture includes a main subject which should be shown clearly. If the background is full of detail, it draws attention away from the main subject. Details in subject and background may even seem to run together, so that there is no clear separation. Thus, the picture is spoiled.

It is easy to prevent this. Often, a change of camera position will change the whole background. In indoor shots, the background can often be cleared by moving one or two objects—such as a standing lamp or wall picture. Things such as this should be eliminated, unless they are proper and essential parts of the picture.

Strongly patterned backgrounds are to be avoided—especially in pictures of a person. Use a plain tone—a light-colored wall, for example, as in the attractive shot of the child at the typewriter, above. For brunette subjects, pick a light-toned background; for blonde subjects, either dark or light will do.

If you have a focusing camera with fast lens, background pattern can be diffused and subdued in many cases. Simply move the subject as far from the background as is practical, and use a large lens opening. The background will then be out of focus and less obtrusive.

In selecting subject-matter for a picture, include only those things which are needed to tell the story. The more details you include, the more complex the picture becomes—and simplicity may be lost.

Of course, in many cases you cannot simplify the subject-matter or obtain an ideal background. Then take the subject as it is, rather than miss a good opportunity. But, whenever possible, aim for a simple arrangement and appropriate setting. Such effort leads to finer pictures.

John van Guilder

SOUTH BETHEL

Amos Barnett of Washington, D. C. is visiting his brother-in-law, Frank Brooks.

Leonard Tyler, while motoring to South Paris Sunday was hit by another car at Trap Corner. His car was badly damaged. Eva Swan and children of Locke Mills were with Mr. Tyler. All received cuts and bruises and were attended by a doctor at West Paris.

Lauri Immonen of West Paris was making business calls in this place Friday.

Rowe Cummings and children, Albany, were making calls in this vicinity Saturday.

SOUTH WOODSTOCK

The very many friends of G. W. Q. Perham will be glad to know that his condition is reported as good at the Rumford Community Hospital where his leg was amputated above the knee last Wednesday.

Mrs. Florence Benson and Mrs. Zella Silver were in Lewiston on Wednesday.

THE WILLING WORKERS

Ten members and two visitors were present at the meeting of the Willing Workers on Wednesday, Jan. 10. The dinner at noon consisted of meat loaf, salads, mashed potato, muffins, pickles, cake, pie and coffee. At the business meeting the following officers were elected.:

President—Mrs. Velma Davis
Vice President—Mrs. Jessie Abbott
Sec.—Mrs. Wilma Hendrickson
Treas.—Mrs. Annie Davis

On Wednesday afternoon, Jan. 24th, they will be entertained by Mrs. Gayden Davis.

SOUTH ALBANY

Fred McAllister has been yarding pulp and maple for Roy Wardwell.

Mr. and Mrs. Roy Wardwell entertained Mr. and Mrs. Leon Kimball Saturday evening. Cards and chinese checkers were played and dainty refreshments were served by the hostess.

The tractor snow plow made its first trip through town Monday, opening the roads after an 8 inch snow fall Sunday night.

Mr. and Mrs. Cecil Kimball and Grace Bartlett were guests at Roy Wardwell's Thursday night.

Walter Tyler is yarding timber for Walter Cullinan.

Fred McAllister has a new radio.

EAST BETHEL

Mrs. Myra Foster, who has been ill for a number of weeks, has recovered so far as to be able to sit up a little while each day. Her many friends now wish a swift recovery for her.

Six tables were in play at the 63 party at the Grange Hall Saturday evening. Mr. and Mrs. Charles Reed held high scores while Mrs. Leslie Noyes and Guy Bartlett had low scores. Pies, doughnuts and coffee were served by the committee. Committee members for the final one in this series of 63 parties are Miss Hazel Billings, Bernard Bartlett, and Willard Farwell. Prizes for high score for the series will be awarded as well as high and low prizes for the night of the party.

Sunday School attendance is growing. We now have four classes. Eighteen were present last Sunday.

Mr and Mrs. William Hastings and children were guests of Mr. and Mrs. George Cole, Greenwood Center, Sunday afternoon.

Robert Hastings was in Portland Monday with Edmund Smith and John McKeen for a radio talk over WGAN.

The Nous Jeune Filles Club met Tuesday evening at the home of Mrs. Verna Dyke. Mrs. Phyllis Roberts, Mrs. Marjorie Freeman and Miss Sylvia Bird were appointed the committee for a Valentine party.

Mrs. Arthur Cutler held high score at the meeting of the Weekly Eight Contract Club at the home of Mrs. Freeland Clark Tuesday evening., and Mrs. Philip Sayles held low score. Mrs. Lawrence Lord leads for the series. The club will meet Monday evening with Mrs. Irving Carver.

First in a new series of parties was held Tuesday evening at the home of Philip Chapman. Substitutes were Milton Pratt, Jesse Doyen and F. Perley Flint. Philip Sayles held high score. Prize winners for the last series were announced as follows: First, Edward Hanscom; second, Eugene Van Den Kerckhoven; third, Wilbur Myers; fourth Earl Davis. The club will meet at the home of Philip Sayles Monday evening.

The Junior Guild will meet at the home of Mrs. H. T. Wallace on Wednesday evening, Jan. 24. Co-hostesses will be Miss Dorothy Hanscom and Mrs. Eugenia Leonard. Mrs. Mary Wilson will speak on Antiques.

At the meeting of Sunset Rebekah Lodge Monday evening it was voted to sponsor a whist party Monday evening to raise money for the Infantile Paralysis Fund. The committee in charge will be Miss Beatrice Brown, Mrs. Alfred Taylor, Mrs. Gerard Williams, Miss Esther Burris and Mrs. Hugh Thurston. A short program was presented.

The Merry Toilers 4-H Club met Saturday at the home of their leader, Mrs. Iola Forbes. The third year girls made buttonholes, the second year girls darned stockings, and the first year girls made holders. The game committee for the next meeting is Lillian Coburn and Peggy Hanscom.

Fourteen tables were in play at the first in a series of four whist parties sponsored by the P. T. A. at the Legion rooms last Thursday evening. High score prizes went to Mrs. Thomas LaRue and Bert Grover, consolation to Mr. and Mrs. Jesse Doyen. The next party will be held Jan. 25.

Miss Sarah Staples was hostess to the Ladies Club at the Students' Home last Thursday afternoon. Mrs. Henry Austin, Miss Beatrice Brown and Mrs. Henry Boyker were appointed to serve on the committee for the parish supper on Jan. 31. A musical program was presented in charge of Miss Virginia Walcott.

CITRUS DRIVE AHEAD

J. Frank Grimes, IGA president, and Betty Roberts, housewife, meet with smiles the twin citrus-cotton surplus problem. The former explains that his organization plans a nation-wide campaign from Jan. 19 to Feb. 15 to move 1,000 cars of oranges and grapefruit, packed in cotton bags, into consumption, helping to reduce the country's citrus surplus and the South's cotton oversupply in the same drive. The millions of bags to be used are cotton products.

Della's Wedding Day

By SMITH PETERS
(Associated Newspapers.)
WNU Service.

"A BUTTERFLY on the shoulders?" asked Della, her lips parted a little as she spoke.

"Yes, and the skirt . . ." Noel Morgan's mother went on eagerly.

"Now, look here," interrupted Noel, "the dress is stolen along with heaven alone knows how many other dresses and coats and wraps, so what's the use of talking about it?"

"That's right, of course," said Mrs. Morgan slowly. "You and Della had better go for a little walk and I'll iron out my collar and handkerchiefs for tomorrow."

"But I want to hear the rest about the dress," Della insisted.

She heard Mrs. Morgan's description of the dress to the last minute detail with but one ear. Her other ear seemed to hear over and over the words: "You can't be married now! You can't be married now!"

Noel Morgan was making only a fair-sized income, an income which would serve the purposes of two people, but not three. His mother had for years been the capable head of the department of suits and coats in the leading shop of the city. Entirely independent financially, Mrs. Morgan led a most delightful life. Then of a sudden between $3,000 and $4,000 worth of dresses, coats and ensembles had been stolen one night.

"It has all the earmarks of an inside job," the police detective reported to the owners.

Then another robbery occurred and another—and another.

"Inside jobs, all of them!" the detective said.

"And if mother loses her position we just can't be married, Della," said Noel miserably.

"We can't issue any more insurance against theft until you've cleaned up the department," stated the insurance company. "Either you will have to dismiss every one in the department or you will have to check up the last five years in every one's life, and then you may locate your difficulty."

"Foolish talk to speak of checking up the last five years of every employee. Why, except for Mrs. Morgan they've all come to us within the year. Labor turnover . . ." said the owners.

"They'll clean out the department, I suppose," Mrs. Morgan told Della.

But within Della's pretty little head grew a plan. Her keen memory could picture the stolen dresses, one by one. She went to the busiest corner of town. There she stood watching girls and women go by, hoping that sooner or later some of the stolen clothes would appear on some one.

After two hours of weary waiting, however, she had seen none of the clothes. She took a street car, more to rest her aching feet than because she wanted to ride. She glued her eyes to every shop she passed. Suddenly she sprang to her feet and ran down the aisle of the street car.

At the next corner she could hardly move because of the beating of her heart. A dingy sign with the word MODISTE swung in the middle of the block behind her. And in the window had been displayed a dress with a butterfly on the shoulder. And on the skirt . . . butterflies!

Now that she had actually found one of the looked-for garments she hardly knew what step to take. She decided to telephone both Mrs. Morgan and Noel.

"But, child! I can't leave the store!" gasped Mrs. Morgan when Della asked her to hurry to No. 1400 Smith street. "Right now, you know—unless something is wrong?" she added.

"Oh, everything is right, not wrong," Della laughed hysterically. "Oh, hurry, hurry! Take a cab and don't lose a minute!"

And such was the efficiency of the police that before night the little modiste had gone back to her shop, having convinced every one that she was blameless, having bought frocks from a man who represented himself as a wholesaler clearing out his stock. The criminal himself peered out from behind bars, telling any and all who would listen that it was the red-haired Sadie, the newest girl in Mrs. Morgan's department, who had led him astray.

"Yes," said Sadie bitterly. "I once served time and he knew if they found it out at the store they'd fire me. So he threatened to tell them unless I left open the fire-escape door so that the burglar alarms couldn't sound when he came in! Oh, I might have known how it would end! And I'm straight now, too!"

But now that the store owners knew, Sadie found that they were quite willing to keep her. And Mrs. Morgan continued efficiently in the position she had held for years and Della—

Well, every one wondered how it happened that when Della was married she wore a gown that had on one shoulder a butterfly, the gift of the shop where her mother-in-law worked.

"They certainly are wonderful to Mrs. Morgan down there where she works," every one said.

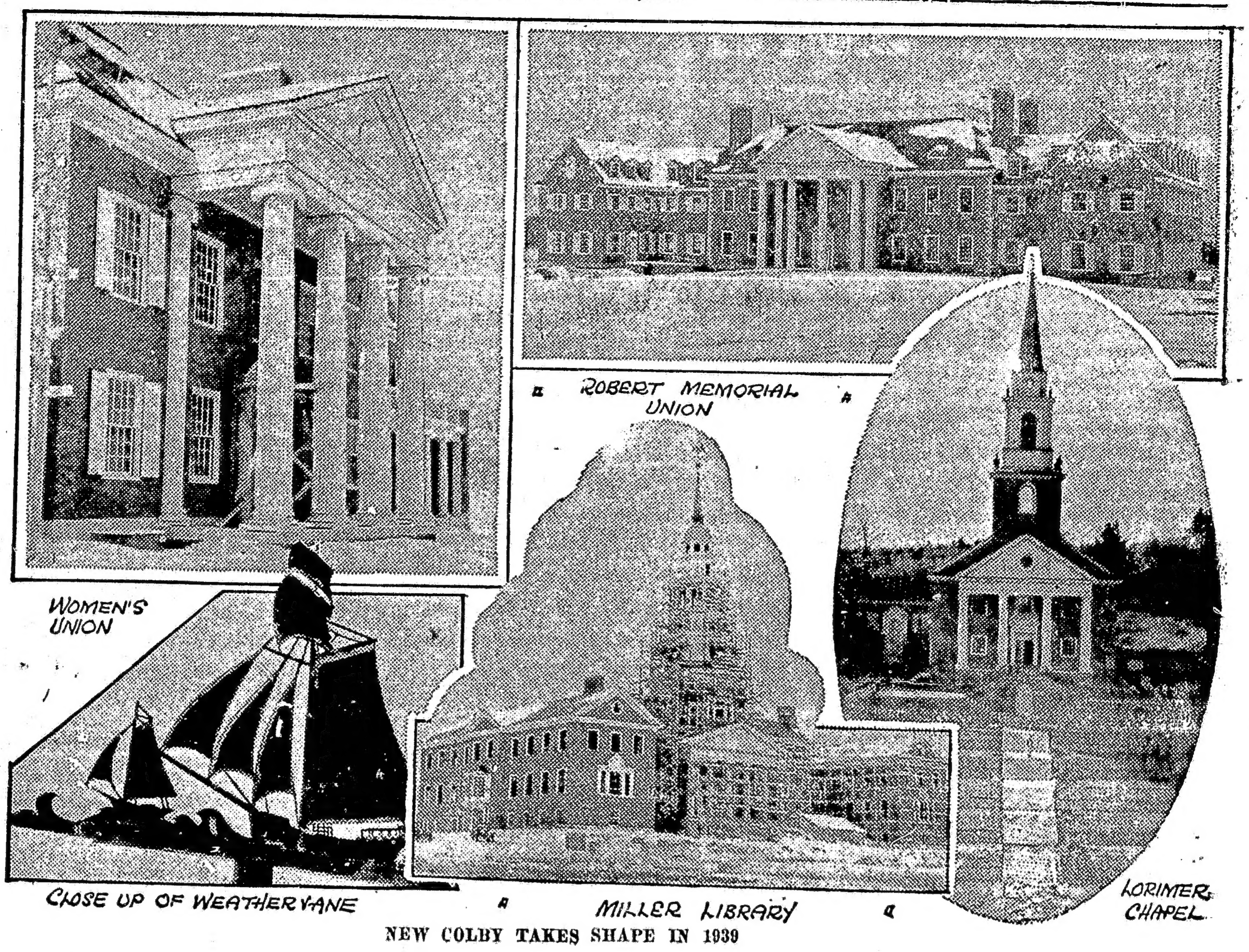

NEW COLBY TAKES SHAPE IN 1939

Oxford County citizens who are assisting Colby College to establish its new campus on Mayflower Hill will be interested in the appearance of the four new buildings which are standing as the year ends. The weather vane on the Miller Library depicts the sloop Hero in which the first president and seven students sailed from Boston to found the college in 1818.

General Motors Builds 25-Millionth Unit

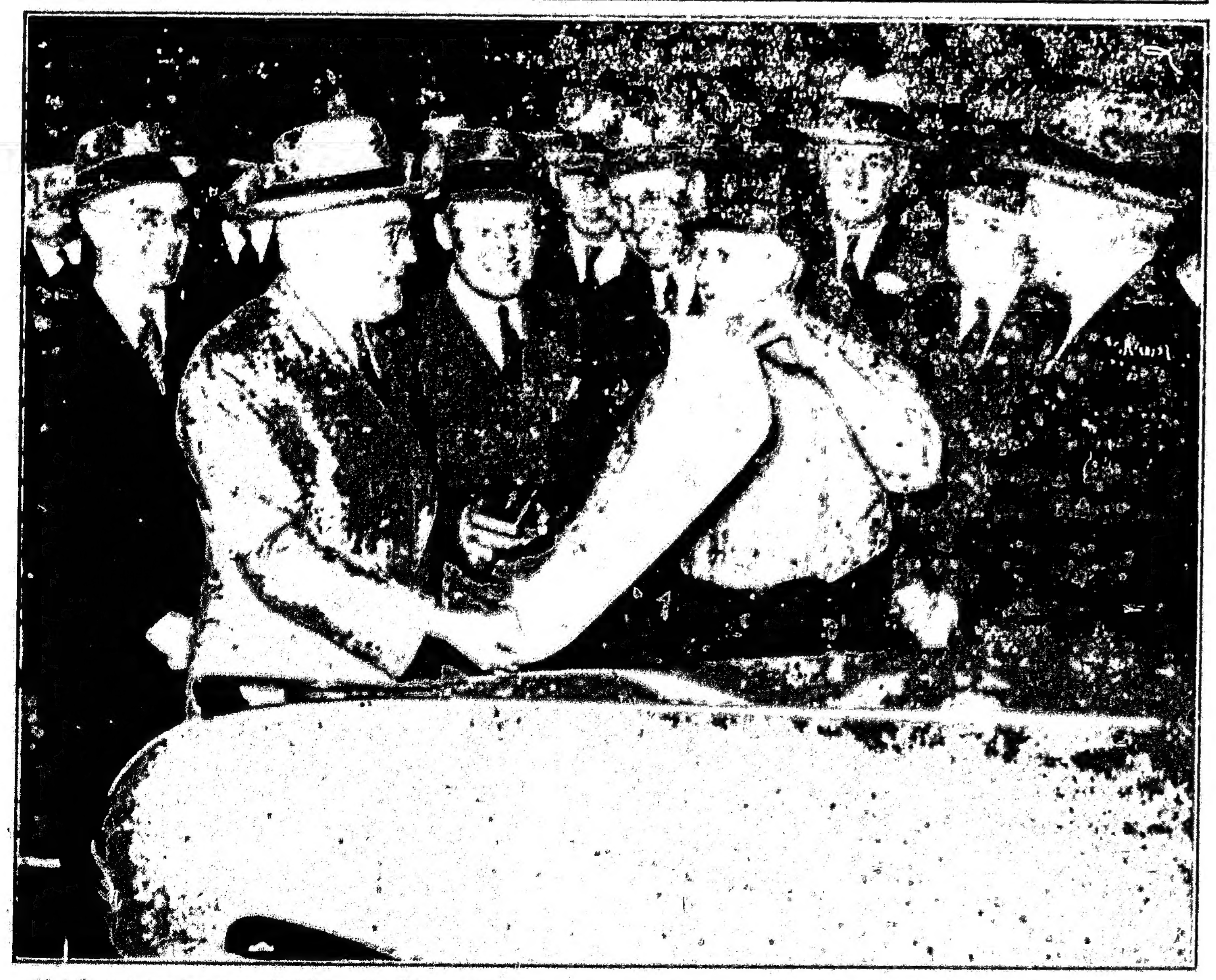

Brief ceremonies were held in the Chevrolet assembly plant at Flint, January 11, marking completion of this car, the 25-millionth unit built by General Motors. In behalf of the thousands of workers who had a hand in its manufacture, 75 members of the final assembly line crew handed M. E. Coyle, Chevrolet general manager, a commemorative scroll for presentation to W. S. Knudsen, president of General Motors. Veteran Chevrolet employes, and executives of the Buick and AC Spark Plug divisions, were present as special guests.

In photo, left to right: C. E. Wetherald, general manufacturing manager, Chevrolet; Mr. Coyle; H. H. Curtice, general manager Buick Division; A. P. Sloan, Jr., chairman of the board, General Motors; Fred Brown, veteran Chevrolet employe; C. S. Mott, vice president, General Motors; C. E. Wilson, executive vice president, General Motors, and Mr. Knudsen.

The car was taken at once to Detroit, to play a major part in the "March of Men and Motors" celebration staged that night in the Masonic Temple.

DO YOU WANT A DICTIONARY?

For a limited time we are offering FREE a Big 900 page New Universities WEBSTER DICTIONARY for each new subscription to the CITIZEN. Get your own or your neighbor's NEW subscription for one year, $2.00.

Note—This offer applies to mail subscriptions only, and is not open to regular customers of Citizen carriers or dealers.

THE BETHEL Oxford County CITIZEN

Mothersill's
PREVENTS CHILDREN

Political Advertisement — Political Advertisement

To the REPUBLICANS of OXFORD COUNTY

In order to correct any erroneous statements or impressions to the contrary I wish to announce that I am a candidate for re-nomination as Judge of Probate in the forthcoming June Primaries.

This is an office of great trust and honor, affording an opportunity for public service which I have enjoyed during the term about to expire, and if you feel that the affairs of this office have been conducted in a manner which merits another term, I would greatly appreciate your continued confidence and support.

Norway, Maine,
January 8, 1940.

ALBERT J. STEARNS.

BRYANT POND

BRYANT POND

Mrs. Winfield Churchill and Mrs. Frank Hayes are sick with sinus trouble.

Many people in town are sick with bad colds.

Mr. and Mrs. Lee Sumner have moved to their new home at Locke Mills which they recently built.

Clarence Wing has his new house nearly built where his home was burned last November. Their many friends are glad he decided to build again.

Porter Swan is laid up with a spinal ailment and is attended by an Osteopath.

Rupert Farnum is engineer at Mann's Mill during Mr. Swan's illness.

J. Everett Howe, Scoutmaster, and several Boy Scouts spent Saturday night at Mr. Howe's camp in Greenwood.

Mrs. Verna Swan is matron of the Juvenile Grange for 1940.

Miss Hazel Abbott was taken to the Rumford Community Hospital Sunday night and submitted to surgery for appendicitis. She is gaining as well as can be expected.

Johnny Knights cut his arm severely Tuesday, the 9th at Stowell's Mill and is at the Rumford Community Hospital.

Mrs. Rita DeShon is gaining slowly at St. Marie's Hospital at Lewiston, where she was taken Sunday with pneumonia.

MILTON

Lawrence Clifford of Rumford called on his grandmother, Mrs. Addie Lapham, Sunday.

Mrs. Etta Cone and Mrs. Ella Dyer were in Rumford Wednesday.

Callers at Walter Millett's Sunday were Mr. and Mrs. Alphoeus Coffin and children, Barbara and Millett, of Bryant Pond.

Mr. and Mrs. W. A. Given and George Abbott of Rumford Corner, Mr. and Mrs. Leo Hemingway and Mr. and Mrs. Clyde Hemingway of Norway were Sunday guests of Mr. and Mrs. William Dyer.

George Davis and Harry Howe are hauling wood for Miss Clara Jackson.

Mrs. Florence Merrill and sons, Elmer, James and George Ryerson, of East Bethel visited with Mr. and Mrs. Charles Cone Saturday.

Fay Billings is boarding with Mrs. Annie Day at Bryant Pond and goes to High School.

Mrs. Winola Billings, Leo, Carolyn and Gordon Billings and Roy Day attended the pictures at Rumford Sunday evening.

Owen Davis and family of Locke Mills visited his mother, Mrs. Oneida Davis Sunday.

ROWE HILL

Francis Brooks is cutting birch for Fannie Howe at Howe's crossing.

James Billings trucked pulp to Rumford for W. P. Bryant last week.

Mr. and Mrs. Ray Hanscom of Locke Mills spent the week-end at N. A. Bryant's.

Glen Martin of Greenwood Center was calling in the neighborhood last week.

Mrs. Martha Noyes of South Woodstock called on Mr. and Mrs. Mont Brooks, Ernest Brooks and Orman Palmer Sunday.

The school bus did not make its regular trip Monday because of the storm.

Fred Tyler of Bryant Pond was at Wilmer Bryant's one day last week.

ELECTROL

The Oil Burner that means economy, with service behind it. Let us quote installed prices.

Heating and Plumbing

Also Mill Work as Usual

H. ALTON BACON

BRYANT POND, MAINE

BRYANT POND GARDEN CLUB

The Bryant Pond Garden Club met January 11th at the home of Mrs. G. Howard Judkins with twenty members present. Mrs. H. Alton Bacon was in charge of the program on birds, and gave a very interesting talk on our winter birds. Mrs. Albert Bowker described bird feeding and exhibited a window feeding tray. A bird guessing game was enjoyed.

Refreshments were served by the hostess, assisted by Mrs. Florence Cushman and Mrs. Leslie Abbott.

The February meeting will be held at the home of Mrs. James Billings on February 8th with Mrs. Harry Day in charge of the program on Garden Planning.

D. OF U. V. INSTALLATION

Judith Grover Tent, No 17, D. of U. V. met Tuesday evening, January 9th. Elizabeth Crockett Blake Tent of Norway were invited guests and the following were present: Bertha Noyes, Eva Abbott, Hattie Harvey, Tena McAllister, Elizabeth Getchell, Mary Kimball, Virgie Morrill, Frances Skillings, and Vesta Smith.

Supper was served before the meeting. The supper committee were chairman Alice Andrews, Clara Whitman and Harriett Farnum. Oliver Morrill and Donald McAllister were supper guests.

Mrs. Bertha Noyes was Installing officer, assisted by
Guide, Mary Kimball
Chaplain, Hattie Harvey
Color Bearer No. 1, Eva Abbott
Color Bearer No. 4, Tena McAllister
Pianist, Frances Skillings

The Installation was done in a very pleasing manner and many thanks to Norway Tent.

Officers for 1940
President—Mildred Dunham
Senior Vice President, Edith Whitman
Junior Vice President, Alice Andrews
Chaplain,—Minnie Jordan
Treasurer—Bessie Andrews
Council Member No. 1—Harriet Farnum
Council Member No. 2—Inez Whitman
Council Member No. 3—Ruth Dunham
Patriotic Instructor—Clara Whitman
Secretary—Verna Swan
Press Correspondent—Inez Whitman
Guide—Beatrice Farnum
Guard—Sadie Lakeway
Assistant Guard—Linnie Ring
Musician—Harriett Farnum
Color Bearer No. 1—Myrtle Clifford
Color Bearer No. 2—Iva Farrar
Color Bearer No 3—Velma Cummings

NEW! the famous lifetime MARKWELL STAPLE-MASTER

Truly the "Master Stapler" for light medium and heavier work. Uses 3 sizes staples—1/4" leg, 5/16" leg, 3/8" leg. Staples, pins, base detaches in a "jiffy" for tacking into wood. $6.00—1,000 assorted staples FREE.
LIFETIME guarantee

Companion stapler to the great STAPLEMASTER, Pins, Staples, Tacks
Uses 3 sizes staples

The Citizen Office

EAST STONEHAM

The Past Chancellors Association met with Hiawatha Lodge at East Stoneham Wednesday night. The Pythian Sisters served supper at seven o'clock to a big crowd.

Christie Nelson and Minnie Littlefield served on the supper committee Thursday night at the Church vestry. After supper the Council members of the Parish met for their regular meeting.

Owing to the heavy snowstorm many of our town's children were unable to attend school Monday.

Our first "sewing bee" for the season is to be held Thursday, Jan. 18, at the church vestry. Edith Chaplain and Mildred Bartlett will have charge of it.

Mr. and Mrs. Willis Warren and daughter, Wilma, were dinner guests of Mr. and Mrs. John Files Sunday.

Mr. and Mrs. Howard Jewell and Lurline Martin of Waterford were guests of Mr. and Mrs. Carlton Barker Sunday.

There was a very good attendance at church Sunday.

HOWE HILL

Mrs. Georgie Mason called Saturday afternoon on Mrs. Wendall Roberts.

Lee Roberts, Wendall Roberts and Guy Emery went ice-fishing Saturday at Mink Island.

Lee Roberts and his mother spent Sunday with Mr. and Mrs. Edgar Strother of Oxford.

Mr. and Mrs. William Roberts returned home Sunday after spending a week in Auburn with Mr. and Mrs. Charles Bryant.

Loring Roberts called at Charles Andrews' Sunday to see Harry Norton.

Mrs. Abbie Hayes went with her son, Tom Roberts, to have her eyes fitted Tuesday.

Color Bearer No. 4—Rita DeShon
Relief and Visiting Committee—Myrtle Clifford, Sadie Lakeway and Iva Farrar
Floral Committee—Bessie Andrews, Edith Whitman and Leona Farrington.
PROGRAM
Reading and Letter Contest, Verna Swan
Roll Call, Each member to tell of some pleasant trip of 1939.
Songs by Tent members,
Love's Old Sweet Song, Juanita, When You and I were Young Maggie, In the Gloaming, The Waltz She Saved For Me; Frances Skillings.
Closing Song, Auld Lang Syne, All

HOME BAKED BEANS

Just like Mother used to Cook!

Steamer FREE

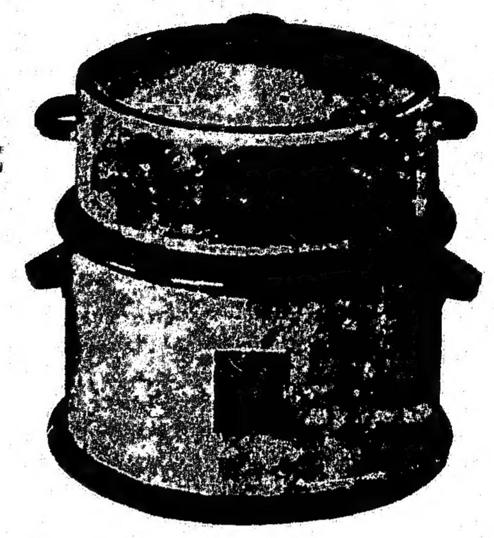

A $1.50 Steamer FREE
with Every Casserole at this New Low Price

If you've missed that delicacy of home baked beans then here's a suggestion that you'll thank us for the rest of your natural days!

Try one of these ELECTRIC CASSEROLES and you'll have some of the finest baked beans you've ever tasted. Not only is it good for baking beans but it's fine for soups, escallops; baking biscuits, cakes; frying foods equally as well.

As an added inducement to thrifty shoppers a $1.50 Steamer is given FREE with every Casserole.

Reg. $6.45 value

$4.95
95c down
$1 monthly

Limited Time --- Limited Quantity

CENTRAL MAINE POWER COMPANY

Try one out this week-end—no obligation!

SAVE $23.34 Originally Sold for $84.95

While they Last *Only $61.61*

SEE WHAT EASY 3-ZONE WASHING MEANS TO YOU...IN THIS NEW 1940

EASY WASHER

GENTLER WASHING.. WHITER CLOTHES!

Every garment in the tub washed thoroughly—no under-washed clothes in "dead zones" at top, no over-scrubbed clothes at bottom of tub. All the way from top to bottom, EASY'S exclusive 3-ZONE action washes ALL the clothes ALL the time.

$2.50 down
$3.90 monthly

Now only..

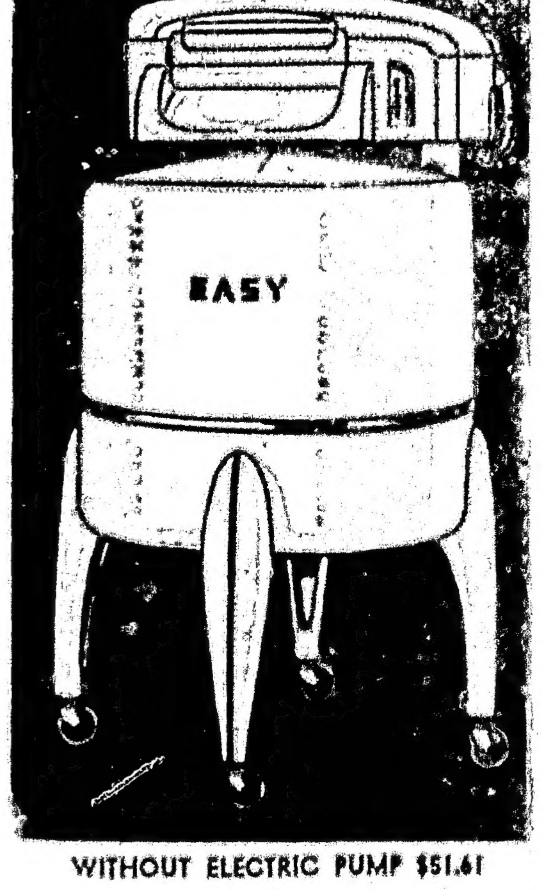

COMPARE THESE FEATURES:
- MASSIVE STREAMLINE WRINGER—new lever reset, with self-adjusting pressure—double bar release—roll stop
- ALL WHITE big white porcelain enamel tub—other parts in matching, color-fast, chip proof, 3-layer EASY-namel.
- LIFETIME TRANSMISSION—Quiet and enduring. Sealed in oil for trouble-free operation.

WITHOUT ELECTRIC PUMP $51.61

CENTRAL MAINE POWER COMPANY

SONGO POND

Mrs. Dorothy Saunders, who has been ill at her mother's, Mrs. H. N. Grindle's, was able to return to her home in Bethel Friday night.

Mrs. Alice Clough and three children have been ill this last week.

Mr. and Mrs. Hollis Grindle called at Herbert Winslow's at Skillingston Saturday.

Roger Clough has finished cutting ice on Songo Pond for the present.

Elmer Saunders and Ernest Blake were callers at H. N. Grindle's Tuesday evening of last week.

The heavy snow storm and rain tied up the work in the woods for a few days.

Millard Clough has been cutting firewood on his lot on Songo Road.

Wallace Brown is helping Leonard Kimball on the snow plow a few days.

NORTH NEWRY

Guy Vail of Dixfield was in town over the week-end, visiting relatives.

The Church supper at Mrs. Herbert Morton's was very well attended Saturday night. Nearly 50 were present.

Mr. and Mrs. George Wight are receiving congratulations on the birth of a son born Monday morning. Mrs. Amy Bennett is caring for mother and baby.

The Church services and Sunday School were held at the home of Mr. and Mrs. L. E. Wight Sunday with a good attendance.

Mrs. Hartley Hanscom visited her daughter, Mrs. Robert Cole Sunday.

Herbert Morton, who received injuries about the head and shoulders while trucking is resting comfortably at this writing.

CENTER LOVELL

Eudora Bedard was taken to the hospital the past week and is getting along as well as can be expected.

The Lovell Post Office has been moved from Stearns, Kimball and Walker's Store to the building recently purchased by L. S. Harmon at the village.

Mrs. Alice Dowell is visiting relatives and friends in New York for a few weeks. While she is away Gertrude Emery is keeping house for Truman Stearns.

Rev. Willard Bickett and family have moved into the new parsonage.

Major and Mrs. George Coe were in Portland Saturday night to attend Kiwanis Ladies' night at the Eastland Hotel.

Jimmie Bean from Bridgton is working in the store for Leon Harmon.

Mrs. Roy Smith is working for Mrs. John Fox at Northeast Lovell.

Mrs. Addie Kimball slipped on the ice and sprained her ankle quite badly.

Elsie Blood has been working for Mrs. Margie Harmon.

Carleton Eastman was at home over the week-end from his school at Bridgton.

THE BETHEL NATIONAL BANK

BETHEL, MAINE

IN BUSINESS SINCE 1905

Member F. D. I. C.

SCHOOL DAYS — By DWIG

MIDDLE INTERVALE

David Buck, the five Osgood children and Catherine and Mary Stevens have all been out of school with bad colds.

Mrs. O. A. Buck is confined to her bed with a cold.

Frederick Stanley was in Berlin one day last week.

Mr. and Mrs. Frederick Stanley and Willis Ward were in Rumford Saturday night.

Hulda and Leona Stevens called on Beatrice Thompson and Bessie Stanley Saturday.

Mr. and Mrs. Ernest Swan and son Jimmie spent Sunday afternoon with Mr. and Mrs. Carey Stevens

Stanley Carter and Richard Stevens are cutting pine for Harold Stanley and Carey Stevens is yarding it out.

GREENWOOD COMMUNITY CLUB

Greenwood Community Club held its annual meeting Thursday evening. After the roll call and annual reports were read, officers were elected as follows;

President—Stella Howe
Vice President—Ruth Ring
Sec. and Treas.—Faye Kimball
Finance Com.—Bertha Flanders and Florence Ring

During the past year the church has been papered and painted inside, and a new carpet laid and the pulpit and organ stool have been upholstered. The next card party will be held at Herman Cummings' Tuesday, January 23.

GILEAD

There will be a dance at the Town Hall, Friday night, Jan. 19. This is for the benefit of the school dental clinic.

Mrs Elizabeth Richardson is confined to the house by illness.

Miss Ellen Peabody spent the week-end with friends at Bridgton.

Miss Shirley Bennett and Arlene Donahue spent the week-end at their homes here.

Miss Stella Nadeau and Miss Cora Rheaume of Berlin, N. H. were week-end guests of Mrs. Antoinette Nadeau.

Mr. and Mrs. E. A. Donahue and Errold Jr. were in Berlin Saturday.

Mr. and Mrs. Carl Richardson of Shelburne, N. H. were at Mrs. Elizabeth Richardson's Tuesday.

Mountain View Grange held their regular meeting Tuesday night, Jan. 16. The third and fourth degrees were worked on eight candidates. Supper was served and a social hour followed.

SAVE THIS COUPON

Five Volume History of the World for six consecutive coupons and 98 Cents.

No. 9 Jan. 18, 1940

Send coupons and money to the CITIZEN, Bethel, Maine. Your set will be sent postpaid from this office or from the publishers.

BUSINESS CARDS

Watch This Space for Dates

Eyes Examined, Glasses Furnished by E. L. GREENLEAF OPTOMETRIST over Rowe's Store SATURDAY, FEBRUARY 3

List Your Real Estate for Sale, Lease or Exchange with GERARD S. WILLIAMS Licensed Real Estate Broker

DR. HOWARD E. TYLER CHIROPRACTOR
Bethel Mon. Afternoon Thurs. Evening
NORWAY Tel. 224

S. S. Greenleaf Funeral Home Modern Ambulance Equipment TELEPHONE 112 BETHEL, ME DAY AND NIGHT SERVICE

E. E. WHITNEY & CO. BETHEL, MAINE MARBLE & GRANITE WORKERS Chaste Designs FIRST CLASS WORKMANSHIP Letters of inquiry promptly answered See Our Work—Get Our Prices E. E. WHITNEY & CO. Satisfaction Guaranteed

ELMER E. BENNETT AGENT New York Life Insurance Co. Bethel, Maine

17th Year Selling DODGE CARS and TRUCKS NOW OUR LINE IS MORE COMPLETE WITH DODGE & PLYMOUTH CARS & TRUCKS Tel. 307-4 O. K. CLIFFORD CO. Inc. SOUTH PARIS, MAINE

BETHEL BUILDERS AND BOOSTERS

Why wasn't I invited?

NERVOUS TENSION Shows in both face and manner. You are not fit company for yourself or anyone else when you are Tense, Nervous, "Keyed-up". Don't miss out on your share of good times. The next time overtaxed nerves make you Wakeful, Restless, Irritable, try the soothing effect of DR. MILES NERVINE. Dr. Miles Nervine is a scientific formula compounded under the supervision of skilled chemists in one of America's most modern laboratories. Why don't you try it? Large Bottle $1.00 Small Bottle 25¢ At your Drug Store DR. MILES NERVINE

STUDENTS TURN OLD TYPEWRITERS INTO CASH! OWN A NEW ROYAL PORTABLE! See us before you buy your Royal Portable. Get generous cash allowance on your used typewriter—any make or model.

Carl L. Brown Bethel

SQUIBBS DENTAL CREAM MEDIUM SIZE 2 TUBES, 34c GIANT SIZE 2 TUBES, 59c BOSSERMAN'S DRUG STORE BETHEL, MAINE

AT YOUR NEIGHBORHOOD STORE SPECIAL CHEEZ-ITS POTATO CHIPS GINGER SNAPS 30c VALUE, 25c FROZEN STRAWBERRIES 2½ qt. pkg. 75c FROZEN GREEN PEAS 2½ qt. pkg. 75c Farwell & Wight TEL. 117-4

GOOD QUALITY TYPEWRITER PAPER 500 SHEETS — 50c and up or 20c to 75c lb. ENVELOPES FOR EVERY PURPOSE in stock in 24 grades and sizes CITIZEN OFFICE

CLASSIFIED ADVERTISING

Twenty-five words or less, one week, 25 cents; second week, 15 cents; each additional week, 10 cents.

Each word more than 25, one cent per word the first week, and one-half cent per word each succeeding week.

Any changes of copy after first insertion will be considered a new advertisement and charged accordingly.

FOR SALE

LOOSE HAY FOR SALE. EDWIN SWAIN. Tel. 111-2. 3p

FOR SALE FOR CASH—4 or 5 tons of loose upland hay. JOHN MESERVE, Bethel. 3p

PATCHWORK—Beautiful Flowered Colorfast Prints in patterns of 1940. Large sizes. Finest quality. Satisfaction guaranteed. 7 lb. $1.00 postpaid. HOME TEXTILE PRODUCTS CO., Box 82, N Station, Providence, R. I. 4p

YARNS FOR RUGS AND HAND knitting. Samples and knitting directions free. H. A. BARTLETT, Harmony, Maine. 8

Remington No. 12 Typewriter, $35; Royal No. 10, $35; Remington Portable, $20. All in excellent condition—for cash. Others not so good at low prices. CITIZEN Office.

STOP YOUR COOKING Worries by using a gas or gas combination stove. See MR. PALMER from BROCK'S ELECTRIC or phone 37, West Paris. 44tf

New and Used MAYTAG WASHERS, also other used Washers. Demonstrations arranged. Prices reasonable. In view of the fact that prices are advancing now is the best time to buy. A small down payment and monthly payments on balance can be arranged. Buy now and save money. Phone 37, West Paris, Me., or write BROCK'S ELECTRIC APPLIANCE, West Paris, Me. 39tf

ESCO MILK COOLERS. All sizes. Prices right, subject to advances which may be any day. Buy now, and take advantage before that happens. Get in touch with Mr. Palmer at BROCK'S ELECTRIC APPLIANCE STORE, West Paris, Me. Tel. 37. 39tf

I have taken on the Duo-Therme Heating Line, built by the Motor-Wheel Corp., and, if you are thinking of space heaters be sure and see this line before you purchase, for it is the latest thing out. It also can be used to cool your home in the summer months. See Mr. Palmer, from BROCK'S ELECTRIC APPLIANCE STORE, West Paris, Me. Tel. 37. 39tf

MISCELLANEOUS

Attention Members: Annual Roll Call and parish assembly of West Parish Congregational Church on evening of Wed., Jan. 31 PEARL A. TIBBETTS, Clerk. 3p

Firearms, Ammunition, and Trappers' Supplies, bought, sold, and exchanged by H. I. BEAN, Bethel, Maine, dealer in Raw Furs, Deer Skins, Hides and Pelts. 24tf

All-American Roofing

The asphalt shingle is the only all-American roofing material. It is not only used on three out of every five houses, but it is the only popular type roofing to be originated and developed in this country. The first mineral surfaced asphalt shingle was made by H. M. Reynolds, of Grand Rapids, Mich., in 1902. The shingle was an immediate success, but it was not until the war that it received its first great acceptance. Since that time its use has increased steadily, spurred by an increasing demand for a fire-resistant roofing, and by a growing popular preference for more colorful roofs.

Europe Uses Most Fertilizer

Consumption of fertilizer in the United States is at the rate of five pounds per acre per farm. Nations of Europe rank far ahead of this country in fertilizer use. Holland uses 99 pounds of chemical plant food per acre annually, Belgium 80 and Germany 67. Then come Denmark with 40, Norway with 29 and Sweden with 22 pounds. France uses 21 pounds per acre, Italy 17 and G[illegible] 12

THE POCKETBOOK of KNOWLEDGE

BY TOPPS

CHURCH ACTIVITIES

Sunday, January 21st

CONGREGATIONAL CHURCH

Rev. Herbert T. Wallace, Minister

9.30 a. m. Sunday School.

11.00 a. m. Morning worship. Sermon topic, "The Little Things of Life.'

6.30 p. m. Pilgrim Fellowship.

Two dates to remember,—Wednesday, January 31st, Parish Supper and Annual Meeting and Roll Call of the Congregation. Also February 22nd, Washington's Birthday, Sunday School Supper.

—

METHODIST CHURCH

Rev. M. A. Gordon, Pastor

9.45 Church School. Mrs. Myrtle Lapham, superintendent.

11.00 Sunday Morning Worship. Special singing by Chorus Choir. Mrs. Mildred Lyon, organist and director. Subject of sermon, "The Desire of the Christian."

6.30 Epworth League. Leader, Mrs. Gordon.

7.30 Evening Service. Prayer, Bible study. Subject, "Are We Tested."

Men's Brotherhood meets Monday, Jan. 29. Supper Committee, Charles Freeman, Edwin Brown, Maurice Brooks Entertainment committee, H. I. Bean, Irving Brown, M. A. Gordon.

Choir rehearsal every Thursday evening from 7 to 8.

Trust in the Lord, and do good; so shalt thou dwell in the land, and verily thou shalt be fed. Psalm 37: 3.

CHRISTIAN SCIENCE SOCIETY

Sunday School at 10 o'clock.

Services Sunday morning at 10:45.

Life is the subject of the Lesson-Sermon to be read in all Christian Science Churches throughout the world on Jan. 21.

The Golden Text is: This is the record, that God hath given to us eternal life, and this life is in his Son" (I John 5: 11).

The citations from the Bible contain the following passages: And he said unto his disciples, Therefore I say unto you, Take no thought for your life, what ye shall eat; neither for the body, what ye shall put on. The life is more than meat, and the body is more than raiment. (Luke 12: 22-23).

The Lesson-Sermon also includes passages from the Christian Science textbook, "Science and Health with Key to the Scriptures," by Mary Baker Eddy.

Wednesday testimonial meeting at 7:30 p. m.

New Study of Sun Spots Detailed in Publication

Popular conjecture as to the importance of sun spots to inhabitants of the earth is just so much wild guessing until scientists learn more about sun spots themselves. Among other astronomical centers where widespread study of sun spots is being carried on is the University of Michigan observatory at Ann Arbor. Discoveries of the last few years have made possible the prediction of latitudes of sun spot activity throughout an 11-year cycle. This fact, together with evidence that regions of maximum and minimum sun-spot activity recur with each 27-day rotation of the sun about its axis, led Michigan astronomers to believe that further studies might reveal the basis for predicting the longitude of sun-spot activity, as well as its latitude.

After three years of intensive study of the problem, Dr. Hazel Marie Losh, of the Michigan observatories, has published the results of her observation of the distribution of sun spots in longitude, indicating strong evidence for the belief that sun spots follow regular patterns in their distribution across the face of the sun, as well as they do in distribution up and down between the solar poles. Most striking among Dr. Losh's findings is the tendency for opposite sun-spot activity to appear in the northern and southern hemispheres of the sun at any one longitude. While occasionally similar activity areas were found at the same longitude in both hemispheres, by far the most common situation was the finding of maximum activity in the northern hemisphere, accompanied by minimum activity in the southern hemisphere.

Refuse Used in Bricks Tells Story of the Hopi

Watermelon and cantaloupe graced the tables of Americans in the Far Southwest 300 years ago and perhaps before the first white settlers arrived at Plymouth. These delicacies, not native to either of the American continents, made their debut in what is now the United States as early as 1629, says Volney H. Jones, University of Michigan anthropologist, the story of whose research story appeared in the New York Herald Tribune.

Evidence that American Indians included these melons and other foreign foodstuffs in their diets at this early date is provided by, of all things, the bricks of a Spanish mission in the old Hopi Indian village of Awatovi in northeastern Arizona. In Mr. Jones' research waste food and other refuse was separated from the adobe bricks of the mission. This refuse, Mr. Jones explains, was used as a binding material in manufacturing the bricks.

Because records give 1629 as the date for the building of the mission, the introduction of these foods by the Spanish is known to be not later than this date. In addition to the melon seeds found in the bricks, fruit pits, grain and straw also indicate that the Hopi people were cultivating wheat, peaches and either plums or apricots at this time. The information given by the bricks indicates that there have been no important changes in the climate, vegetation or animals of the region in the 300 years since the mission was built.

SLABWOOD FOR SALE

PINE — $1.50 per Cord

Will deliver near village for $1.00 per cord extra; or will saw and deliver for $2.00 per cord.

GREEN BOARD ENDS

$2.00 to $3.50 per Load delivered

P. H. CHADBOURNE & CO.

Phone 138-2

SO. PARIS, NORWAY & W. PARIS IN JOINT INSTALLATION

The all day meeting of West Paris Grange Saturday was a very pleasant affair. A short business meeting was held in the forenoon. In addition to the regular Grange baked bean dinner, scalloped dishes were in evidence. At the afternoon session State Deputy Ellis Davis with Marshal, Mrs. Olive Davis; Emblem Bearer, Mrs. Flossie Perham; Collar Bearer, Miss Linona Yates; Pianist, Mrs. Annie Davis, (all from Franklin Grange) installed jointly South Paris, Norway and West Paris Grange officers in a very efficient and impressive manner.

At the close of the service Mr. Davis called on the new Master of West Paris Grange, Mrs. Iona Andrews, for a speech which she very graciously made. The retiring Master, Hartley Ward, heartily replied. Alexander Stearns, Master of South Paris Grange, also made a few remarks. Norway Grange Master was not present to be installed.

An appreciation gift of money from the three Granges was presented to State Deputy Ellis Davis for his services. A short program was presented by the Lecturer with readings by Gladys Littlehale and Lee Dean and two duets by Mrs. Arlene Farr and Mrs. Norena Ring. There were more than 80 people present from the various Granges.

Tar Heels Proud of Tarnish

North Carolinians are proud of the green-tarnished dome of the state capitol in Raleigh. Built 100 years ago, the capitol was given a bright copper-coated dome; time and weather has turned the copper to a bright blue-green. When a bill came up before the legislature, a few years ago, to re-copper the dome, or at least shine it, the motion was shelved as lobbyists claimed that it would take away much of the atmosphere and antiquity of the building.

CARD OF THANKS

We wish to express our appreciation of the sympathy and generosity of the people of Bethel and Locke Mills following the loss of our home by fire recently.

John Swan and family

STATE OF MAINE
TOWN OF BETHEL
Notice

Hearing will be held at the Selectmen's Office in the Town of Bethel, on Saturday, Jan. 20, A. D. 1940, at 10:30 a. m., by the Municipal Licensing Board for the granting of Victualers' and Innkeepers' licenses to the following persons:

John A. Rubino

All persons may appear to show cause, if any they may have, why said application(s) for a Victualers' or Innkeepers' license should not be granted. Dated at Bethel, this 17th day of January, A. D. 1940.

3 ALICE J. BROOKS, Town Clerk

BORN

In Lewiston, Jan. 14, to the wife of Carroll P. Bailey of Bethel, a son, Carroll Edward.

In Newry, Jan. 15, to the wife of George Wight, a son.

In Bethel, Jan. 16, to the wife of Wilbur Davis, a daughter, Nancy Ellen.

In Bethel, Jan. 18, to the wife of Hermon Merrill, a daughter.

MARRIED

In West Paris, Jan. 15, by Rev. Eleanor B. Forbes, James Lowell Bowles and Miss Erma E. Keene, both of Livermore.

Jan. 14, by Rev. Franklin P. Cole, LaForest G. Twitchell and Miss Eva Anne Billings, both of Bryant Pond.

DIED

In Poland, Jan. 14, Mrs. Grace Heath of Norway, aged 66 years.

In Bethel, Jan. 15, Eugene Chayer, aged 69 years.

In Errol, N. H., Jan. 12, Winfield, son of Mr. and Mrs. Gerold West, aged 2 years.

EUGENE CHAYER

Eugene Chayer died Monday afternoon at the home of Mr. and Mrs. Joel Merrill where he had made his home the past two years.

He was born in St. Croix, Que., May 17, 1870, the son of Euzebe and Esther Chayer Shaller. He came here 12 years ago from Woodstock.

Survivors include a son, Arthur of Bethel; four daughters, Mrs. Mabel Peare of Auburn; Mrs. Osmond Palmer of Locke Mills; Mrs. Frank Farrar of Rumford and Mrs. Nelson Cantello of Mexico.

DAVIS CUSTOM TAILORS

GUARANTEED—INSURED

To Fit and Stay Fit

$25.00 and up

400 SAMPLES SHOWN in your home or office

Roland M. Lord

BRYANT POND MAINE

ODEON HALL, Bethel

Adults 35c—Children 20c Show Begins at 8:15 P. M.

Friday-Saturday, January 19-20

A small-town lawyer with a great big heart . . . Bob Burns in his grandest role!

Paramount presents

BOB BURNS

in

OUR LEADING CITIZEN"

with

SUSAN HAYWARD · JOSEPH ALLEN, Jr. · ELIZABETH PATTERSON

Directed by Alfred Santell · A Paramount Picture

Coming—HONEYMOON IN BALI

PICTURES EVERY FRIDAY AND SATURDAY NIGHT